

Plat Book-BB-Page 16B

16

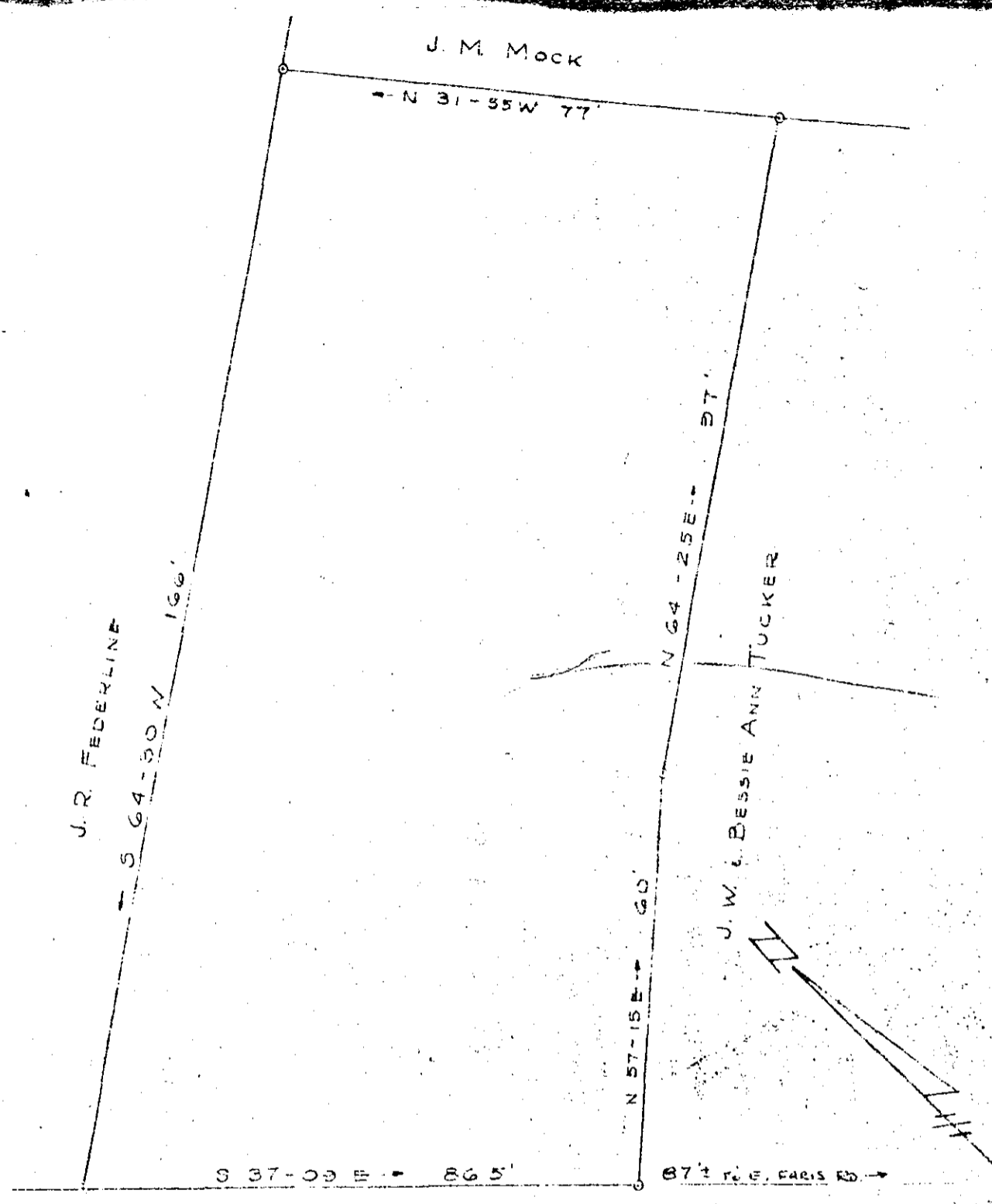

11210 filed this day of May 1955
 and Recorded in Vol. BB Page 16
 GREENVILLE COUNTY, S.C.
 Registrar Manual Commence Greenville County, S.C.

LONGVIEW TERRACE

PROPERTY OF
 W. E. TUCKER
 GREENVILLE, S.C.

APRIL 11, 1955

GREENVILLE CO. S.C.
 MAY 2 2 44 PM '55
 OLLIE FARMHOUSE
 R.M.C.

MAY 2 - 1955

11210

50

BB-16

CAROLINA SURVEYING & MAPPING CO.

BAD COPY